

# Sri Guru Harkrishan Public School

DUGRI ROAD, LUDHIANA

Marks Obt.

Roll No \_\_\_\_\_

CLASS \_\_\_\_\_

SECTION \_\_\_\_\_

SUBJECT \_\_\_\_\_

PAPER \_\_\_\_\_

DATE \_\_\_\_\_

--

## Assignment-1

Class-II

Subject - English

Read the following passage and answer the questions that follow :

Spiders are found in almost all houses. There are many types of spiders. More than 40,000 species of spiders have been discovered. Spiders are carnivorous.

The spiders found in the houses are not very big. The size of the spiders living in the forests is quite large. Spiders have eight legs and two body segments. They generally eat insects. Spiders

Spiders get their food by making a web at their places.

⇒ Answer the following questions:

Q<sub>1</sub> How many species of spiders have been discovered so far?

Ans<sub>1</sub>

Q<sub>2</sub> Complete the sentence

⇒ The size of the spiders living \_\_\_\_\_

Q<sub>3</sub> Plural of 'spider' \_\_\_\_\_

Q<sub>4</sub> State True or False

Q<sub>5</sub> Spiders have eight legs \_\_\_\_\_

Q<sub>6</sub> What do spiders generally eat?

Ans<sub>6</sub>

Ques- Write 10 lines on 'Republic Day'  
by using hints.

Hints [national festival / 26 January /  
national holiday / constitution / Parade /  
unity & peace / brave soldiers / school  
and colleges / hoist flag]

Ques- Write a leave application for an urgent  
piece of work.

The \_\_\_\_\_

Sri Guru Har Krishan Public School

Dugri road

Ludhiana.

Date - \_\_\_\_\_

Subject - \_\_\_\_\_

Respected

Thanking You

27) Write five words on

Ch

Sh

ck

# Sri Guru Harkrishan Public School

DUGRI ROAD, LUDHIANA

Marks Obt.

Roll No \_\_\_\_\_

CLASS \_\_\_\_\_

SECTION \_\_\_\_\_

SUBJECT \_\_\_\_\_

PAPER \_\_\_\_\_

DATE \_\_\_\_\_

--

## Assignment - 2

Class - II

Subject - English

⇒ Three forms of verb.

I

II

III

1. Go

\_\_\_\_\_

\_\_\_\_\_

2. Come

\_\_\_\_\_

\_\_\_\_\_

3. Do

\_\_\_\_\_

\_\_\_\_\_

4. Have

\_\_\_\_\_

\_\_\_\_\_

5. Drink

\_\_\_\_\_

\_\_\_\_\_

6. Cut

\_\_\_\_\_

\_\_\_\_\_

7. Dig

\_\_\_\_\_

\_\_\_\_\_

8. Say

\_\_\_\_\_

\_\_\_\_\_

9. See

\_\_\_\_\_

\_\_\_\_\_

10 | Make \_\_\_\_\_

⇒ Fill in the blanks with the correct preposition: [on/in/under/at/from/by]

1. My mother was tired. She immediately sat \_\_\_\_\_ the nearby bench

2. We got a new car \_\_\_\_\_ my big brother.

3. I went \_\_\_\_\_ the store \_\_\_\_\_ my family.

4. My family went \_\_\_\_\_ the door.

5. She kept all the return gifts for the children \_\_\_\_\_ a box

⇒ Fill in the blanks with 'and', 'but' or 'or'

1. Fruits \_\_\_\_\_ and vegetables are good for health.

2. You can wear a red shirt \_\_\_\_\_ white one.

3. The elephant is big \_\_\_\_\_ the mouse is small.

4. Rohan \_\_\_\_\_ Soham are playing football  
in <sup>the</sup> park.

5. There are apples \_\_\_\_\_ oranges in the  
basket.

2) Add - 'ly' to the following and write  
the new 'words' in the space provided.

The first

1. Bold + ly = \_\_\_\_\_

2. Sweet + \_\_\_\_\_ = \_\_\_\_\_

3. Proud + \_\_\_\_\_ = \_\_\_\_\_

4. Neat + \_\_\_\_\_ = \_\_\_\_\_

5. Slow + \_\_\_\_\_ = \_\_\_\_\_

6. Excited + \_\_\_\_\_ = \_\_\_\_\_

7. Hurried + \_\_\_\_\_ = \_\_\_\_\_

8. Happy + \_\_\_\_\_ = \_\_\_\_\_

## Simple Present Tense

1. I \_\_\_\_\_ towards my home after walking  
[move]

2. Do you \_\_\_\_\_ to play chess? [like]

3. Do you \_\_\_\_\_ some help? [need]

4. She \_\_\_\_\_ her children too much [love]

5. I \_\_\_\_\_ late on Saturday [sleep]

6. My friend \_\_\_\_\_ me [help]

⇒ Answer the following questions:

Ques-1 Where does the lion ask the fox  
to take Shaheen?

Ans-1

Ques-2 Whom does Shaheen miss in the  
forest?



# Sri Guru Harkrishan Public School

DUGRI ROAD, LUDHIANA

Marks Obt

Roll No \_\_\_\_\_

CLASS \_\_\_\_\_

SECTION \_\_\_\_\_

SUBJECT \_\_\_\_\_

PAPER \_\_\_\_\_

DATE \_\_\_\_\_

--

Ques-3 Write the name of cartoon characters which children often see on the television?

Ans-

Word Meaning.

1. Lemonade -

2. Glasses -

3. Eyes wide open -

4. Reach -

5. Guest -

6. Chase -

Paper-English

Read the passage and answer the following questions : (5marks)

Zebras belong to the horse family. They have stripes all over their body. Zebras eat grass and leaves. A <sup>Mother</sup> zebra is called a mare and is <sup>Father</sup> called a stallion. Zebras have strong bodies and legs. They have big ears. They can run very fast. A big herd of zebra is made many zebra families.

1. Tick ( ) the correct option :

Zebras eat:

- a) Grass and leaves [ ]      b) other animals [ ]  
c) fruits [ ]                      d) carrots [ ]

2. what is mother zebra called ?

Ans \_\_\_\_\_  
\_\_\_\_\_

3. fill in the blanks with suitable words .

A) zebra belong to the \_\_\_\_\_ family.

B) zebras have strong \_\_\_\_\_ and \_\_\_\_\_.

4. state true /false:

a ) zebras have small ears \_\_\_\_\_.

PART-B

Que2. Look at the picture and write few lines on it. (4marks)  
Hints [stainless steel/colour/size/contains/beautiful/pencilbox]

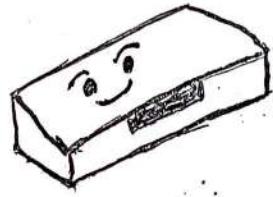

1)

2)

3)

4)

5)

6)

7)

8)

Que3. Write a paragraph on 'DIWALI' (4marks)

---

---

---

---

---

---

---

---

Grammar

PART-C

(8marks)

Que1. Three forms of verb

- a) Come \_\_\_\_\_ come (b) Go \_\_\_\_\_
- c) sit \_\_\_\_\_ (d) \_\_\_\_\_ ate \_\_\_\_\_

Que2. Fill in the blanks with ('has /have).

- A. I \_\_\_\_\_ brown eyes and black hair.
- B. My dad \_\_\_\_\_ a red ball.
- C. Ria \_\_\_\_\_ has long hair.
- D. She \_\_\_\_\_ a meeting today.

Que3. Fill in the blanks with (is/am /are)

- a) It \_\_\_\_\_ cold today.
- b) She \_\_\_\_\_ a teacher.
- c) You \_\_\_\_\_ very beautiful.
- d) We \_\_\_\_\_ good friends.

Que4. change the root word by adding (ing) to them.

- a) Plan+ing = \_\_\_\_\_
- b) Miss+ing = \_\_\_\_\_

Part-D

Answer the following question: (20 marks)

Que1.what did the bird tell shaheen?

---

---

Que2.who made the homemade lemonade?

---

---

Que3.what are the side effects of watching television?

---

---

1.M.C.Q

Que1.Shaheen sees a beautiful red butterfly and

- a) Chases it [ ] (b) catches it [ ] (c) kills it [ ] (d) ignores it [ ]

Que2.what is the crocodile looking for?

- a) Its lunch [ ] (b) its dinner [ ] (c) its breakfast [ ] (d) its supper [ ]

Que3. When the two children get tired, they

- A) Sleep for sometime[ ] (b) run [ ]

- (c) drink water [ ] (d) down and watch T.V [ ]

2. Rhyming words

(a) Thinner \_\_\_\_\_ (b) Meet \_\_\_\_\_

(c) smile \_\_\_\_\_ (d) sleep \_\_\_\_\_

3. State true/false

1. Shaheen wants to live in the forest \_\_\_\_\_

2. The butterfly is beautiful \_\_\_\_\_

4. Match the word with its meaning

- |              |                 |
|--------------|-----------------|
| 1) Jungle    | 1) visitor      |
| 2) Guest     | 2) forest       |
| 3) Lazy      | 3) television   |
| 4) Harm      | 4) sleepy/tired |
| 5) Idiot box | 5) loss         |

**Sri Guru Harkrishan Public School**

DUGRI ROAD, LUDHIANA

Roll No \_\_\_\_\_

CLASS \_\_\_\_\_

SECTION \_\_\_\_\_

SUBJECT \_\_\_\_\_

PAPER \_\_\_\_\_

DATE \_\_\_\_\_

Marks Obt.

--

1  
1 One Word Ques / Ans :-

(6)

Q1:- From where we get cocoa?

Ans

Q2:- Which animal is called the ship of desert?

Ans

Q3:- Which vehicle is run by man power?

Ans

Q4:- Which is the cheapest means of communication?

Ans

Q5:- Which tree is used to make paper?

Ans

Q6:- Which is the fastest means of transport?

Ans

2. Short Ques/Ans:-

(6)

Q1:- What is the main source of food?

Ans

Q2:- What is a habitat?

Ans

Q3:- What is a transportation?

Ans

3. Long Ques/Ans:-

(9)

Q1:- What are the different types of means of communication?

Ans. 1.

3.

2.

4.



Fillups! - Hints:- Television, Jaggery, Burrows

- 1) Rabbits, dig holes, their holes are called \_\_\_\_\_
- 2) We get a lot of information from watching the \_\_\_\_\_
- 3) We also make \_\_\_\_\_ from the sugarcane plant.

5. Name the following:- (2)

- 1) Plant eating animals- \_\_\_\_\_
- 2) Medicine- \_\_\_\_\_

6. True/False:- (3)

- 1) Radio is used to listen to music, news and sports commentary- \_\_\_\_\_
- 2) Aeroplanes can carry up to ten passengers at a time- \_\_\_\_\_
- 3) The ships that carry goods only are called cargo ships- \_\_\_\_\_

7 Give two examples:- (2)

1) Land Transport - \_\_\_\_\_, \_\_\_\_\_

2) Water Transport - \_\_\_\_\_, \_\_\_\_\_

8 Match the column:- (5)

1) Monkeys Burrow

2) Fish Trees

3) Octopus Fins

4) Rabbit Flippers

5) Whales Tentacles

9 MCQ (5)

1) Which one is a pet animal?

a) Cow  b) Lion  c) dog

2) Rice is an example of \_\_\_\_\_

a) grain  b) Pulses  c) Brinjal

Which animal gives us wool?

- a) boat       b) Sheep       c) Cow

Which is the latest device to be used as means of communication?

- a) Computers       b) Radio       c) Newspaper

How many of seeds present in Watermelon?

- a) three       b) five       c) Many

Q. Draw, Label and Colour 'Structure of Plant' (6)

# ASSIGNMENT-1

## One Word Q/Ans:-

Q1:- Which animal carry loads for us?

Q2:- Which vehicle runs on petrol?

Q3:- Which tree is used to make paper?

## 2. Short Q/Ans

Q1:- Write about any three means of communication?

Q2:- What are cereals and pulses? Name any two?

Q3:- What are the special vehicles?

## 3. Long Q/Ans

Q1:- What are the advantages of communication?

4. Fillups:- Hints:- [tracks, television, trees]

1) We get a lot of information from watching the \_\_\_\_\_.

2) Some vehicles like the trains, trams and metro rails or on \_\_\_\_\_.

3) \_\_\_\_\_ also provide shelter to many animals.

## 5. True/False

- 1) Plant is the main source of our food that we eat-
- 2) Many animals do not live on the ground-
- 3) Some vehicles are used to a special purpose-

## 6. Solve the riddles:-

- 1) I repair your taps :- P \_ \_ M \_ E \_
- 2) I bring letters for you :- P \_ ST \_ \_ N \_
- 3) You will find me in a hospital :- N \_ \_ S \_
- 4) I make clay pots :- P \_ T \_ E \_ R \_



ASSIGNMENT-2

1. One Word Q/Ans

Q1:- Name a special vehicle which carries sick people or injured people?

Q2:- Where we drop the letters?

Q3:- Which is the simplest way to communicate?

2. Short Q/Ans.

Q1:- How is wood used?

Q2:- What are the different types of means of transportation?

Q3:- What are endangered animals?

3. Match the animals with their babies.

1) deer                      foal

2) kangaroo                calf

3) cow                        fawn

4) horse                      joey



4. Give two examples

- 1) Animals that live on land - \_\_\_\_\_
- 2) Scavengers - \_\_\_\_\_

5. Fill ups:- Hints:- [Jaggery, Postal, Submarine]

- 1) In India \_\_\_\_\_ network is a very efficient way of communicating.
- 2) \_\_\_\_\_ is a vehicle that travels deep below the ocean
- 3) We also make \_\_\_\_\_ from the Sugarcane plant.

6. Choose the correct option:-

- 1) School buses are painted in which colour  
a) green     b) red     c) yellow
- 2) An aeroplane is flown by a  
a) chief     b) Pilot     c) Nurse
- 3) Trains travel on:-  
a) tracks     b) air     c) water
- 4) Which transport is run by animal?  
a) Bus     b) Tonga     c) Train



# Sri Guru Harkrishan Public School

Model Town Extension -D, (Dugri Road) LUDHIANA- 141 002.

Marks Obtd.

NAME ASSIGNMENT - 2 CLASS.....SECTION 2nd.....

ROLL NO..... SUBJECT P.Bi..... DATE.....

ਲੇਖ - ਮੈਂ

1.

2.

3.

4.

5.

ਰਮੇਈ ਵਿੱਚ ਪਈਆਂ ਭੀਜਾਂ

ਮਹਾਨਾਈ ਦੇ ਸਾਧਨ

1.

1.

2.

2.

3.

3.

4.

4.

5.

5.

6.

6.

7.

7.

8.

8.

9.

9.

10.

10.



ਜਾਨਵਰਾਂ ਦੇ ਨਾਮ

ਮਾਧੀਆਂ ਦੇ ਨਾਮ

1.	1.
2.	2.
3.	3.
4.	4.
5.	5.
6.	6.
7.	7.
8.	8.
9.	9.
10.	10.

## ASSIGNMENT - 2.

ਹੇਠ ਲਿਖੇ ਖੂਮਨਾਂ ਦੇ ਮਗੀ ਉੱਤਰ ਉੱਚ ਨੇ ਮਗੀ (✓) ਦਾ ਨਿਸ਼ਾਨ ਲਗਾਉ

(ੳ) ਘੱਟੀ ਮਾਈ ਕਿਸ ਨੂੰ ਮਿਲਣਾ ਚਾਹੁੰਦੀ ਸੀ ?

(1) ਗਢੇ ਨੂੰ  (2) ਮਿਧਾਗੀ ਨੂੰ

(3) ਮੀਤੀ ਨੂੰ  (੫) ਮੀਤੀ ਨੂੰ

(ੲ) ਘੱਟੀ ਮਾਈ ਤਦ ਕਿੱਥੇ ਘੁਮਾਉਣ ਲੱਗੀ ?

(1) ਗਢੇ ਦੇ ਹੱਥਾਂ ਨਾਲ  (੨) ਗਢੇ ਦੇ ਪੈਰਾਂ ਨਾਲ

(3) ਗਢੇ ਦੇ ਮਿਠ ਨਾਲ  (੫) ਗਢੇ ਦੇ ਕੱਪੜਿਆਂ ਨਾਲ

(ੳ) ਮਿਰਾਹੀ ਦੇ ਕਾਲ਼ ਵਿੱਚੋਂ ਫਸੇ ਕੁਝ ਵੀ ਮਹਿਸੂਸ ਕਰ ਕੇ ਸਨ ?

(1) ਦੁੱਖ  (੨) ਪੜਤਾਵਾ

(3) ਬੇਇੱਜ਼ਤੀ  (੫) ਮਾਣ

(ੲ) ਕੁਝ ਵੀ ਕਾਲ਼ ਨੂੰ ਕਿਸ ਨੇ ਕੱਟਿਆ ?

(1) ਮਿਰਾਹੀ ਨੇ  (੨) ਲੋਕਾਂ ਨੇ

(3) ਉੱਗਿਆਂ ਨੇ  (੫) ਲੋਕਾਂ ਨੇ

ਹੇਠ ਲਿਖੇ ਸ਼ਬਦਾਂ ਦਾ ਉਲਟ ਅਰਥਾਂ ਨਾਲ ਨਿਸ਼ਾਨ ਕਰੋ

ਉਪਰ - ਹੇਠ

ਮੌਰਾ - ਖੂਮ

ਤੇਰਾ - ਵਿੱਕਣ

ਖਿੱਲਣਾ - ਜੋਰ

ਉਦਾਸ - ਗਿੱਲਾ

# ਲਿਖਤੀ ਕਾਮ (Writing Skill)

ਇੱਕ ਟਾਰ ਕੁਝ ਕਥੂਤਰ ਉੱਤੇ ਜਾ ਕੇ ਮਨ ।

1.

2.

3.

4.

5.

6.

7.

8.

9.

10.

ਟਲਨ ਬਰਛੇ

ਲਿੰਗ ਬਰਛੇ

1. ਮਦਾਰੀ -

ਮੇਰ -

2. ਸਿਧਾਰੀ -

ਘੋੜਾ -

3. ਫੁੱਲ -

ਕਥੂਤਰ -

4. ਲੋਕ -

ਬਿੱਲਾ -

5. ਤੋਟਾ

ਮੇਰ

CLASS-2nd Paper - Punjabi

Q - 'ਸੇਰਾ ਸਿੱਤਰ' ਲੇਖ ਲਿਖੋ। (5)

- 1.
- 2.
- 3.
- 4.
- 5.

II ਖੁ- ਸ਼ਾਹਜ਼ਾਦੀ ਦੇ ਮਾਪਿਆਂ ਦੇ ਨਾਮ (4) III ਖੁ- ਰਮੇਈ ਵਿੱਚ ਪਈਆਂ  
ਭੀਜਾਂ ਦੇ ਨਾਮ ਲਿਖੋ। (4)

- |    |    |
|----|----|
| 1. | 1. |
| 2. | 2. |
| 3. | 3. |
| 4. | 4. |

IV ਖੁ- ਲਿੰਗ ਬਦਲੋ (4)

V ਖੁ- ਵੇਰਨ ਬਦਲੋ (4)

- |            |            |
|------------|------------|
| 1. ਬਾਂਦਰ - | 1. ਰਾਜਾ -  |
| 2. ਚਿੜਾ -  | 2. ਖੈਲਾ -  |
| 3. ਸੇਰ -   | 3. ਸੀਤਰਾ - |
| 4. ਲੜਕਾ -  | 4. ਰਮਰਾ -  |

੧੫. ਗੁਰੂ ਗ੍ਰੰਥ ਸਾਹਿਬ ਜੀ ਦੇ ਉੱਤਰ ਵਿੱਚ ਨਾਂ ਦੇ ਸ਼ਬਦਾਂ ਵਿੱਚ ਲਿਖੋ।  
(5x1=5)

1. ਮਹਾਨਾਮਾ ਰਚੀਤ ਸਿੱਖ ਵਿੱਚੋਂ ਦਾ ਨਾਮਾ ਸੀ ?

ਉ.

2. ਚੰਦੀ ਮਾਈ ਕੌਲ ਕੀ ਸੀ ?

ਉ.

3. ਕਬੂਤਰਾਂ ਨੇ ਜਮੀਨ ਤੇ ਕੀ ਦਖਿਲਾ ?

ਉ.

4. ਦਾਦਾ-ਧੰਤਾ ਸਖੀ ਸੀ ਕਿਸ ਤਰ੍ਹਾਂ ਪੁੱਜੇ ?

ਉ.

5. ਕਬੂਤਰ ਕਿਸਦੇ ਜਾਲ ਵਿੱਚ ਫਸ ਗਏ ?

ਉ.

੧੫. ਸਗੀ ਸ਼ਬਦ ਚੁਣ ਕੇ ਖਾਲੀ ਥਾਂ ਭਰੋ - (4)

1) ਪਰਜਾ ਦੀ ਗੱਲ ਦਾ ਬਹੁਤ \_\_\_\_\_ ਰਹੀ ਸੀ।

( ਦਿੱਤਾ / ਮਾਣ )

2) ਏਕਤਾ ਵਿੱਚ \_\_\_\_\_ ਹੁੰਦਾ ਹੈ। ( ਘਰ / ਬਲ )

3) \_\_\_\_\_ ਨੇ ਉਮਰ ਨੂੰ ਜਲਦੀ-ਜਲਦੀ ਉਭਾਰ ਕਰ ਦਿੱਤਾ।

( ਸੰਜੀ / ਯਾਧਾ )

4) ਸਿਧਾਗੀ ਚੰਦੀ ਮਾਈ ਨੂੰ \_\_\_\_\_ ਧੰਦਾ ਲੱਗਾ।

( ਚਿੱਠੇ / ਸੱਗ )

2- ਹੇਠ ਲਿਖੇ ਪ੍ਰਸ਼ਨਾਂ ਦੇ ਉੱਤਰ ਇੱਕ ਜਾਂ ਦੋ ਸਤਰਾਂ ਵਿੱਚ ਲਿਖੋ।  
 1- ਵਿਗੜੀ ਚੀਜ਼ ਹਰ ਚੀਜ਼ ਨੂੰ ਸੌਣ ਵਿੱਚ ਬਦਲ ਦਿੰਦੀ ਹੈ ?

22- ਸਾਰੇ ਰਬੜਾਂ ਨੂੰ ਸਿਮਘਾੜੇ ਰਬੜ ਦੀ ਸਲਾਹ ਕਿਉਂ ਜਿਹੀ ਲੱਗੀ ?

23- ਰੁਬਲ ਨੂੰ ਵਿਗੜੀਆਂ- ਵਿਗੜੀਆਂ ਸਬਜ਼ੀਆਂ ਦੇ ਨਾਂ ਯਾਦ ਰੋ ਗਏ ਸਨ ?

IX 2- ਸਹੀ ਉੱਤਰ ਚੁੱਕੋ (✓) ਦਾ ਨਿਸ਼ਾਨ ਲਗਾਓ (✓)

12- ਬੁੱਢੀ ਮਾਈ ਕਿਸਨੂੰ ਮਿਲਦਾ ਚਾਹੁੰਦੀ ਸੀ ?

ਗਜ਼ ਨੂੰ  ਸਿਪਾਹੀ ਨੂੰ  ਮੰਤਰੀ ਨੂੰ

2) ਰਬੜਾਂ ਨੇ ਜ਼ਮੀਨ ਉੱਤੇ ਕੀ ਪਿਠਾ ਦਿਖਿਆ ?

ਰੱਪੜੇ  ਚਾੜ੍ਹੇ  ਮਿਸਰਾਂ

3) ਰੁਬਲ ਨੇ ਕੀ ਪੀ ਕੇ ਚਾਚਾ ਜੀ ਨਾਲ ਸਬਜ਼ੀ ਮੰਗੀ-ਮਾਫ਼ਾ ਮੰਗੀ।

ਪਾਣੀ  ਦੁੱਧ  ਰਸ

4) ਰਬੜਾਂ ਦੇ ਜਾਣ ਨੂੰ ਕਿਸਨੇ ਵੀਟਿਆ ?

ਭੁਗਿਆਂ ਨੂੰ  ਲੋਕਾਂ ਨੂੰ  ਨਗਰ ਨੂੰ

# Assignment-1

Subject-Maths

Class-2nd M.M-20

(5)

1, Write the number names:-

(a) 535 -

(b) 463 -

(c) 726 -

(d) 815 -

(e) 642 -

(f) 990 -

2, Write the numbers in ascending order. (2)

(a) 637, 439, 227, 989

(b) 743, 528, 445, 889

3, Write these numbers in descending order. (2)

(a) 509, 905, 590, 650

(b) 495, 705, 382, 999

4, Write place value of each digit:- (2)

(a) 514

(b) 368

5, Add the following:- (4)

$$\begin{array}{r} \text{H T O} \\ 724 \\ + 247 \\ \hline \end{array}$$

$$\begin{array}{r} \text{H T O} \\ 564 \\ + 226 \\ \hline \end{array}$$

$$\begin{array}{r} \text{H T O} \\ 426 \\ + 187 \\ \hline \end{array}$$

$$\begin{array}{r} \text{H T O} \\ 665 \\ + 183 \\ \hline \end{array}$$

6, Subtract the following:- (4)

$$\begin{array}{r} \text{H T O} \\ 380 \\ - 126 \\ \hline \end{array}$$

$$\begin{array}{r} \text{H T O} \\ 457 \\ - 109 \\ \hline \end{array}$$

$$\begin{array}{r} \text{H T O} \\ 860 \\ - 228 \\ \hline \end{array}$$

$$\begin{array}{r} \text{H T O} \\ 440 \\ - 158 \\ \hline \end{array}$$

## Assignment-2 Subject-Maths Class-2nd M.M-40

① Write the multiplication facts:- (2)

(a)  $15 \div 3 = 5$  \_\_\_\_\_, \_\_\_\_\_  
(b)  $20 \div 4 = 5$  \_\_\_\_\_, \_\_\_\_\_

2, Write the division facts:- (2)

(a)  $3 \times 7 = 21$  \_\_\_\_\_, \_\_\_\_\_  
(b)  $8 \times 4 = 32$  \_\_\_\_\_, \_\_\_\_\_

3, Division as repeated subtraction:- (2)

(a) 5 from 25  
(b) 3 from 12

4, Fill in the missing patterns:- (2)

(a) 4, 9, 14, 19, 24, \_\_\_\_\_, \_\_\_\_\_, \_\_\_\_\_, 44, 49

(b) 41, 38, 35, \_\_\_\_\_, \_\_\_\_\_, \_\_\_\_\_, 23, 20, 17, 14

5, Answer the following:- (4)

(a) Which is the first and last month of year?

(b) Which month comes before April?

(c) Which is the first day of the week?

(d) In which season do you enjoy long holiday?

6, Multiply:-

$$\begin{array}{r} 428 \\ \times 2 \\ \hline \end{array}$$

$$\begin{array}{r} 318 \\ \times 2 \\ \hline \end{array}$$

$$\begin{array}{r} 224 \\ \times 3 \\ \hline \end{array}$$

$$\begin{array}{r} 255 \\ \times 3 \\ \hline \end{array}$$

7, Divider

(4)

$$2 \overline{) 48}$$

$$3 \overline{) 45}$$

$$3 \overline{) 72}$$

$$5 \overline{) 95}$$

$$4 \overline{) 64}$$

$$3 \overline{) 75}$$

$$6 \overline{) 48}$$

$$5 \overline{) 85}$$



# Sri Guru Harkrishan Public School

DUGRI ROAD, LUDHIANA.

(1)

ROLL NO \_\_\_\_\_

SECTION \_\_\_\_\_

PAPER Maths

CLASS II

SUBJECT \_\_\_\_\_

DATE \_\_\_\_\_

Marks Obt.

--

Q-1 Write counting 712-749 (4)

Q-2 Table of 12 (5)

Q-3 Write in words:- (2)

(a) 326 →

(b) 754 →

Q-4 Write the numerals in ascending order:- (2)

(a) 385, 246, 401, 133

(b) 986, 825, 106, 717

Q-5 Write in the Expanded form (2)

(a) 647 = \_\_\_\_\_ + \_\_\_\_\_ + \_\_\_\_\_

- Divide and fill in the blanks - (2)

(a)  $8 \div 4 = \underline{\quad}$

(b)  $9 \div 3 = \underline{\quad}$

(c)  $10 \div 5 = \underline{\quad}$

(d)  $5 \div 5 = \underline{\quad}$

Q-7 Division of 5

repeated subtraction  
8 from 24

Q-8 Write the multiplication facts

(a)  $15 \div 3 = 5$  (2)

(b)  $18 \div 6 = 3$

Q-9 Units of time :- 6

(a) 1 hour =  $\underline{\quad}$  minutes

(b) 1 Year =  $\underline{\quad}$  Months

(c) 1 week =  $\underline{\quad}$  day

(d) 1 day =  $\underline{\quad}$  hours

Q-10 Answer the following :- (4)

Q-1 Which is the first day of week?

Ans:-

Q-2 Which month comes after July?

Ans

Q-3 Which is the first month of the year?

Ans:-

Q-4 In which ~~month~~ season do you enjoy holidays?

Ans:-

Q-11 Addition Sums :- (3)

(a)  $\begin{array}{r} 213 \\ + 364 \end{array}$

(b)  $\begin{array}{r} 427 \\ + 126 \end{array}$

(c)  $\begin{array}{r} 564 \\ + 213 \end{array}$

$\begin{array}{r} 213 \\ + 364 \end{array}$

$\begin{array}{r} 427 \\ + 126 \end{array}$

$\begin{array}{r} 564 \\ + 213 \end{array}$

subtractor

Q-12 Subtraction sums:- (3)

(a) 
$$\begin{array}{r} 492 \\ - 131 \\ \hline \end{array}$$

(b) 
$$\begin{array}{r} 623 \\ - 218 \\ \hline \end{array}$$

(c) 
$$\begin{array}{r} 834 \\ - 485 \\ \hline \end{array}$$

Q-13 Multiply:- (4)

(a) 
$$\begin{array}{r} 142 \\ \times 2 \\ \hline \end{array}$$

(b) 
$$\begin{array}{r} 255 \\ \times 3 \\ \hline \end{array}$$

(c) 
$$\begin{array}{r} 324 \\ \times 4 \\ \hline \end{array}$$

(d) 
$$\begin{array}{r} 137 \\ \times 6 \\ \hline \end{array}$$

Q-14 Divide the following:- (4)

(a) 
$$3 \overline{) 15}$$

(b) 
$$4 \overline{) 48}$$

(c) 
$$2 \overline{) 32}$$

(d) 
$$4 \overline{) 56}$$

Q-15 Write the time shown in clock in 3 ways:- (1 1/2)

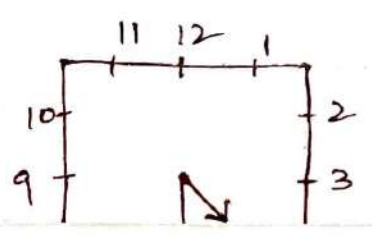

\_\_\_\_\_

\_\_\_\_\_

## **ASSIGNMENT - 1**

### **CLASS - 2nd**

#### **1.SHORT QUES / ANS**

1. What are the shortcut commands for copy and paste?
2. What is a computer?
3. Where do we connect the mouse?
4. What role does the computer play in making movies?
5. What is a mouse?
6. What is the use of computers at railway stations and airports?

#### **2.LONG QUES/ ANS**

1. Name any four places where you have seen people walking on the computer?
2. What is MS- paint?

#### **3.COLOUR AND LABEL THE DIAGRAM OF MOUSE**

#### **4. WRITE DOWN FIVE TOOLS OF MS- PAINT**

## **ASSIGNMENT - 2**

### **1.IDENTIFY THE FEATURE THAT 'WRITE C' FOR COMPUTER AND 'M' FOR MAN**

1. Works very fast -
2. Accurate Results -
3. Cannot think on it own -
4. Accurate Results -
5. Has Results -

#### **2. GUESS WHO I AM**

1. I help to print on paper - \_\_\_\_\_
2. I show the final output - \_\_\_\_\_
3. I have to listen sounds - \_\_\_\_\_

#### **3. FILL THE MISSING LETTER**

- 1.S C \_ O \_ L
2. T \_ \_ L
- 3.U \_ S
4. P \_ O G R \_ M
5. W H \_ \_ L

#### **4.FILLUPS :-**

**HINTS** :- buttons , Taskbar , multipurpose

1. \_\_\_\_\_ is the transparent bar present at the bottom of the screen.
- 2.A computer is a \_\_\_\_\_ machine.
- 3.A mouse generally has two or three \_\_\_\_\_.

#### **5. TRUE / FALSE**

1. Cartoon movies cannot be made using a computer- \_\_\_\_\_
2. We can keep the record of many things- \_\_\_\_\_
3. We cannot draw straight line in MS paint- \_\_\_\_\_
4. A mouse is pointing device - \_\_\_\_\_



## **ASSIGNMENT - 1**

### **CLASS - 2nd**

#### **1.SHORT QUES / ANS**

1. What are the shortcut commands for copy and paste?
2. What is a computer?
3. Where do we connect the mouse?
4. What role does the computer play in making movies?
5. What is a mouse?
6. What is the use of computers at railway stations and airports?

#### **2.LONG QUES/ ANS**

1. Name any four places where you have seen people walking on the computer?
2. What is MS- paint?

#### **3.COLOUR AND LABEL THE DIAGRAM OF MOUSE**

#### **4. WRITE DOWN FIVE TOOLS OF MS- PAINT**

## **ASSIGNMENT - 2**

### **1.IDENTIFY THE FEATURE THAT 'WRITE C' FOR COMPUTER AND 'M' FOR MAN**

1. Works very fast -
2. Accurate Results -
3. Cannot think on it own -
4. Accurate Results -
5. Has Results -

#### **2. GUESS WHO I AM**

1. I help to print on paper - \_\_\_\_\_
2. I show the final output - \_\_\_\_\_
3. I have to listen sounds - \_\_\_\_\_

#### **3. FILL THE MISSING LETTER**

- 1.S C \_ O \_ L
2. T \_ \_ L
- 3.U \_ S
4. P \_ O G R \_ M
5. W H \_ \_ L

#### **4.FILLUPS :-**

**HINTS** :- buttons , Taskbar , multipurpose

1. \_\_\_\_\_ is the transparent bar present at the bottom of the screen.
- 2.A computer is a \_\_\_\_\_ machine.
- 3.A mouse generally has two or three \_\_\_\_\_.

#### **5. TRUE / FALSE**

1. Cartoon movies cannot be made using a computer- \_\_\_\_\_
2. We can keep the record of many things- \_\_\_\_\_
3. We cannot draw straight line in MS paint- \_\_\_\_\_
4. A mouse is pointing device - \_\_\_\_\_

